

GENERAL NOTES:

- OWNER TO REVIEW AND VERIFY PLAN AND ELEVATION SCHEMES PRIOR TO CONSTRUCTION.
- CONTRACTOR TO VERIFY ALL EXISTING PROPERTY DIMENSIONS IN FIELD.
- ALL INTERIOR AND EXTERIOR FINISHES, COLORS, AND MATERIALS TO BE CONFIRMED BY OWNER. CONFIRM SURFACE TYPE PREP REQUIREMENTS FOR PRIMING PER MANUFACTURER'S SPEC.
- ALL FIXTURES AND BUILT-INS TO BE CONFIRMED BY OWNER.
- ALL ENGINEERED FOUNDATION AND STRUCTURAL DESIGN AS REQUIRED IS THE RESPONSIBILITY OF THE OWNER AND/OR GENERAL CONTRACTOR.
- EXTERIOR MATERIALS AND COLORS TO BE VERIFIED WITH OWNER.
- WINDOW AND DOOR SELECTIONS TO BE CONFIRMED BY OWNER. SAFETY GLAZING TO COMPLY WITH IBC SECTION 2406.4, ITEM NO. 6.
- ALL SIGNAGE TO CONFORM TO STANDARD A.D.A. REQUIREMENTS IN TERMS OF TEXT SIZE, BRAILLE, AND INSTALLATION HEIGHTS.
- ALL MECHANICAL, ELECTRICAL, AND PLUMBING INSTALLATION TO BE CONSTRUCTED IN ACCORDANCE WITH BUILDING CODE REQUIREMENTS.

NOTE:
THIS IS A DESIGN/BUILD PROJECT. NOT ALL CONNECTIONS, FLASHINGS, MATERIALS, PRODUCTS, UNDERLAYMENTS, ETC. HAVE BEEN DETAILED. CONTACT THE GENERAL CONTRACTOR (WALL CONSTRUCTION) REGARDING COORDINATION OF MEANS AND METHODS OF CONSTRUCTION.

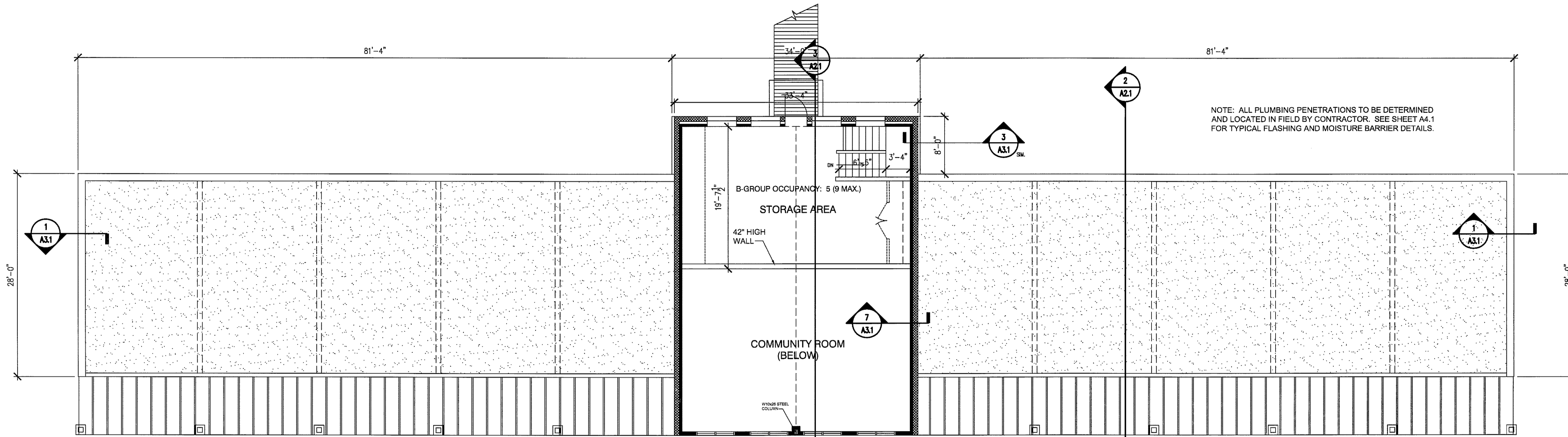

2
A1.2
1/8" = 1'-0"
UPPER FLOOR LOFT PLAN

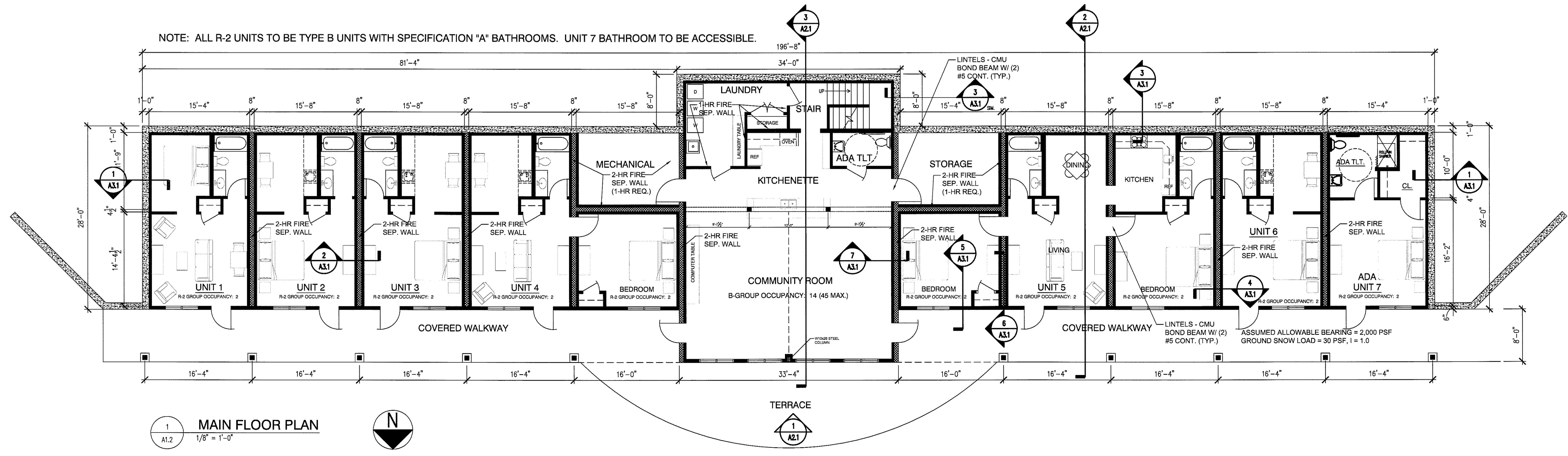

1
A1.2
1/8" = 1'-0"
MAIN FLOOR PLAN

WALL RESIDENCES, LLC
FLOYD ECO VILLAGE BERMED LODGE
FLOYD, VIRGINIA

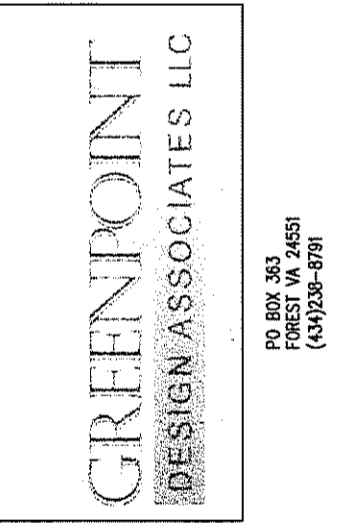

DAVID GILES, INC. ARCHITECTURE
1277 Old Stage Road
Amherst, Virginia 24521
Telephone 434/946-2100
dggais@att.net

• This drawing is the property of the Architect and may not be reproduced or used without the express permission of the Architect.
• The contractor is responsible for checking and verifying all levels and dimensions and shall report any discrepancies to the Architect.

