

1 NORTH ELEVATION
 1/8" = 1'-0"

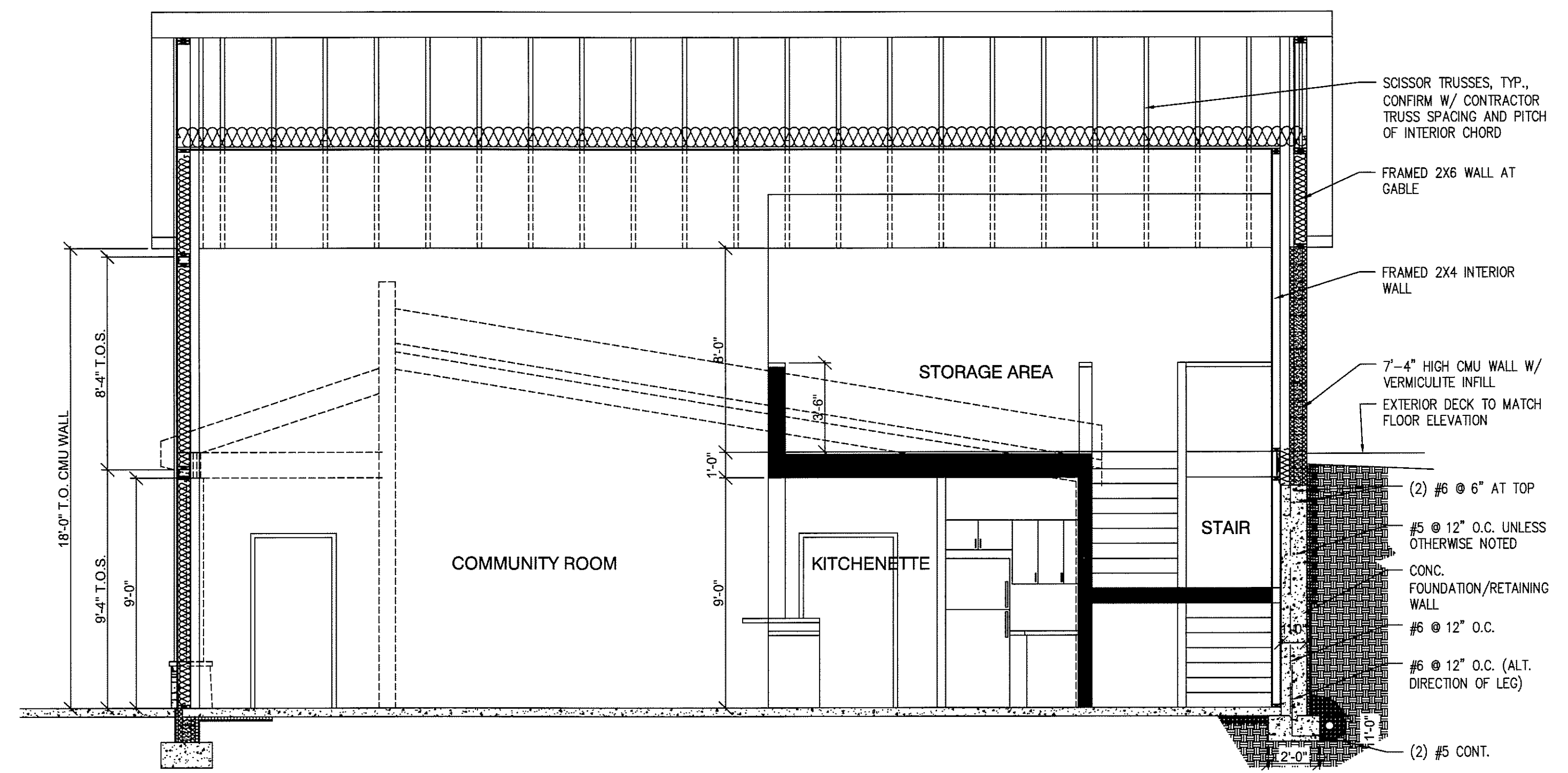

3 COMMUNITY AREA BUILDING SECTION
 1/4" = 1'-0"

NOTE:
 THIS IS A DESIGN/BUILD PROJECT. NOT ALL CONNECTIONS, FLASHINGS, MATERIALS, PRODUCTS, UNDERLAYMENTS, ETC. HAVE BEEN DETAILED. CONTACT THE GENERAL CONTRACTOR (WALL CONSTRUCTION) REGARDING COORDINATION OF MEANS AND METHODS OF CONSTRUCTION.

GENERAL NOTES:

- OWNER TO REVIEW AND VERIFY PLAN AND ELEVATION SCHEMES PRIOR TO CONSTRUCTION.
- CONTRACTOR TO VERIFY ALL EXISTING PROPERTY DIMENSIONS IN FIELD.
- ALL INTERIOR AND EXTERIOR FINISHES, COLORS, AND MATERIALS TO BE CONFIRMED BY OWNER. CONFIRM SURFACE TYPE PREP REQUIREMENTS FOR PRIMING PER MANUFACTURER'S SPEC.
- ALL FIXTURES AND BUILT-INS TO BE CONFIRMED BY OWNER.
- ALL ENGINEERED FOUNDATION AND STRUCTURAL DESIGN AS REQUIRED IS THE RESPONSIBILITY OF THE OWNER AND/OR GENERAL CONTRACTOR.
- EXTERIOR MATERIALS AND COLORS TO BE VERIFIED WITH OWNER.
- WINDOW AND DOOR SELECTIONS TO BE CONFIRMED BY OWNER. SAFETY GLAZING TO COMPLY WITH IBC SECTION 2406.4, ITEM NO. 6.
- ALL SIGNAGE TO CONFORM TO STANDARD A.D.A. REQUIREMENTS IN TERMS OF TEXT SIZE, BRAILLE, AND INSTALLATION HEIGHTS.
- ALL MECHANICAL, ELECTRICAL, AND PLUMBING INSTALLATION TO BE CONSTRUCTED IN ACCORDANCE WITH BUILDING CODE REQUIREMENTS.

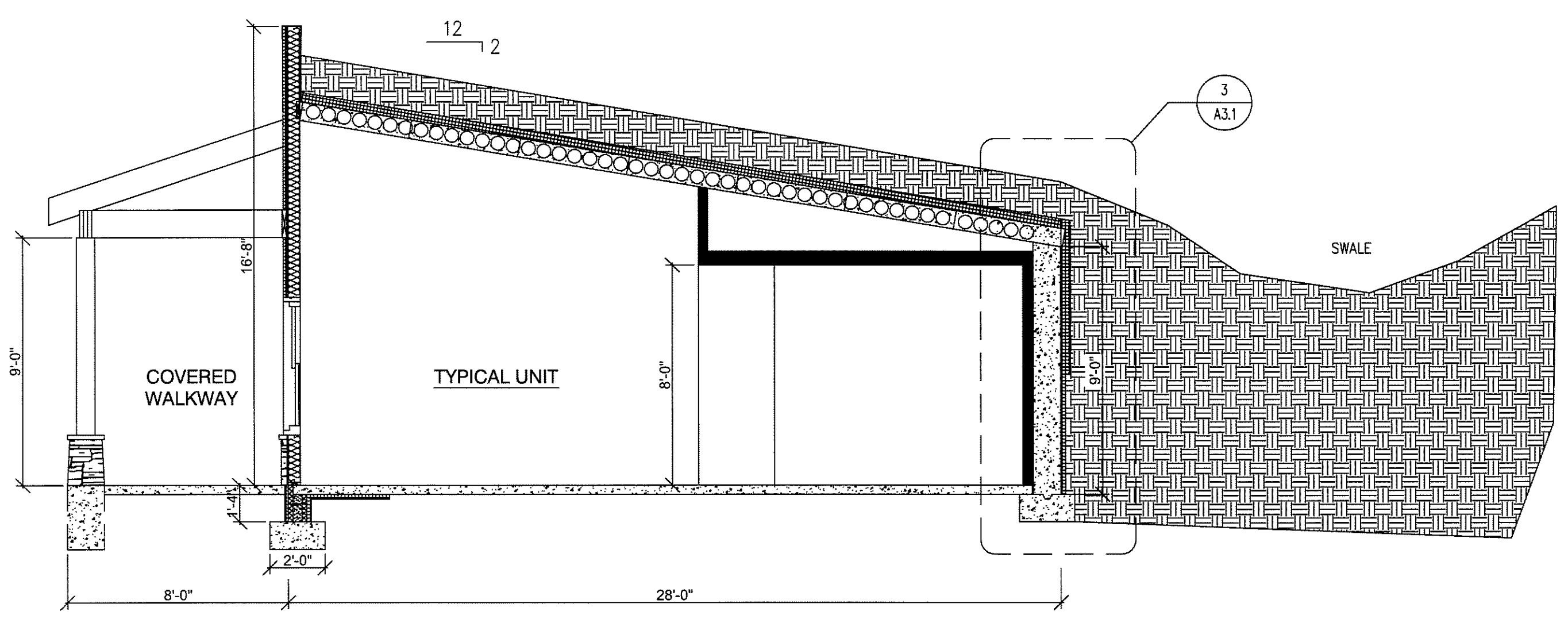

2 TYPICAL UNIT BUILDING SECTION
 1/4" = 1'-0"

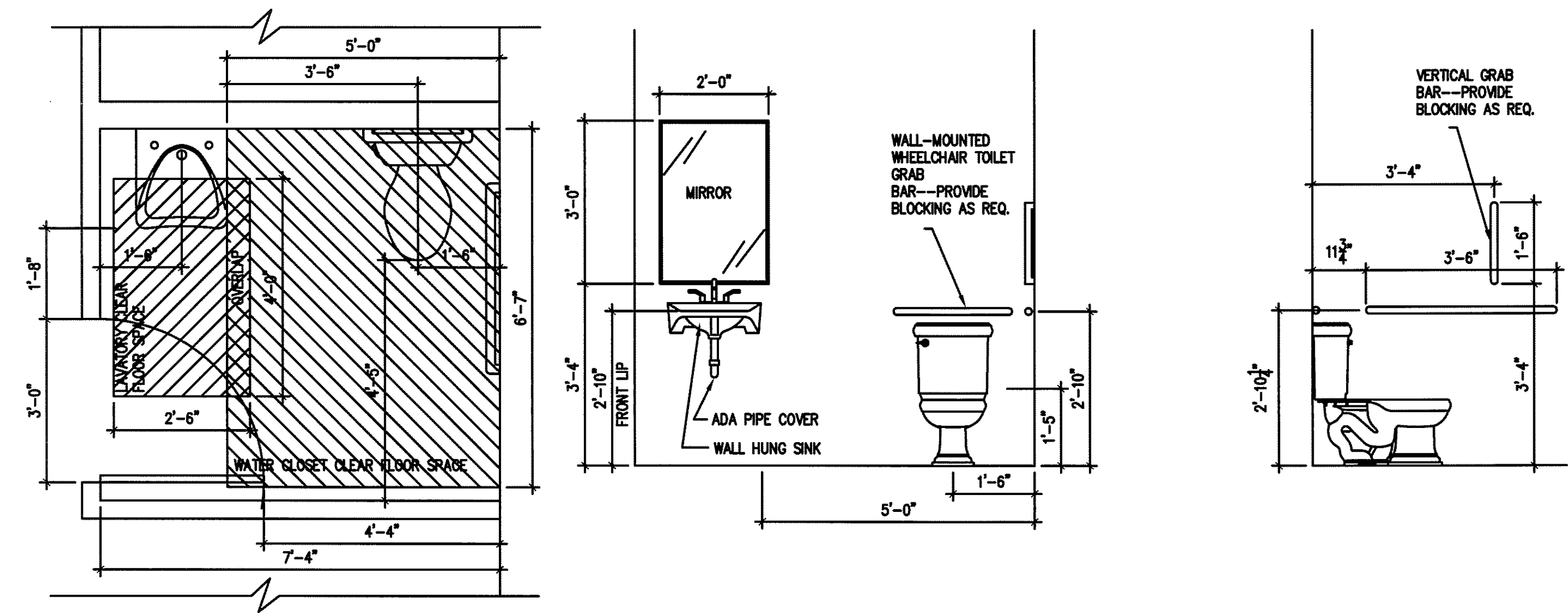

4 TYPICAL A.D.A. PLUMBING FIXTURE DETAILS
 1/2" = 1'-0"